Social Factors Influencing Cost of Child Care

Extracted from https://mathankumartk.wordpress.com/2025/10/05/social-factors-influencing-cost-of-child-care/

Racial Disparities: Unequal Burdens in Childcare Affordability

The correlations between ethnicity and median child care prices is intriguing. The data reveals varying relationships among different ethnic groups, highlighting the complexities of child care affordability across demographics.

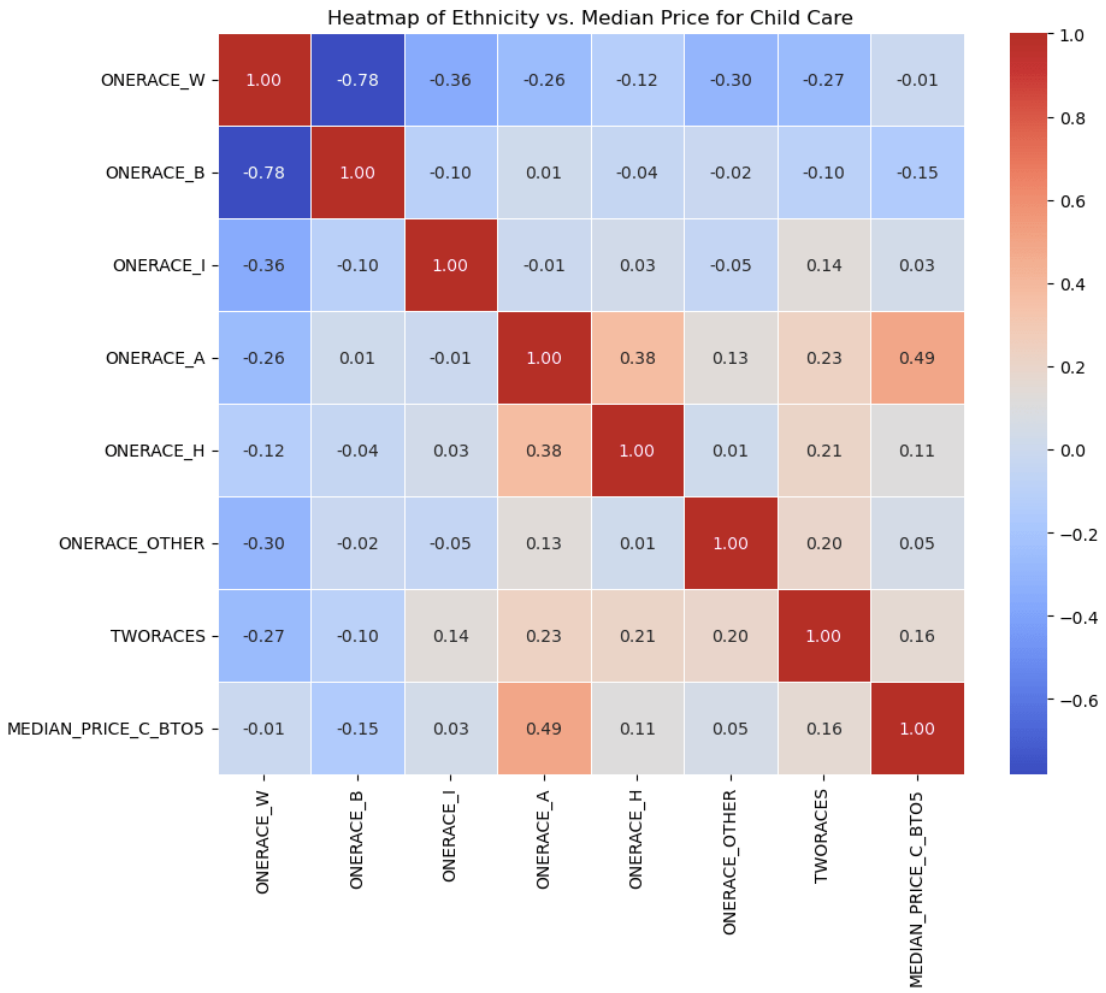

Key findings indicate that certain ethnicities, such as those represented by "Asian" and "American Indian," show a significant negative correlation with median child care prices, suggesting that these groups may face higher costs. In contrast, other groups like "Hispanic" and "Other Race" exhibit less pronounced relationships with pricing.

Analysis serves as a critical tool for understanding how ethnic diversity influences child care expenses, prompting further investigation into the socioeconomic factors at play. As communities strive for equitable access to affordable child care, these insights could inform policymakers and stakeholders working to bridge the gap for underrepresented families.

The Economic Squeeze: The Impact of Poverty on Child Care Affordability

Childcare data highlights a significant relationship between poverty rates and the median prices for child care centers. The findings reveal a striking trend: as poverty rates increase, the median price for child care tends to decrease. This negative correlation suggests that areas grappling with higher poverty levels often offer lower child care costs.

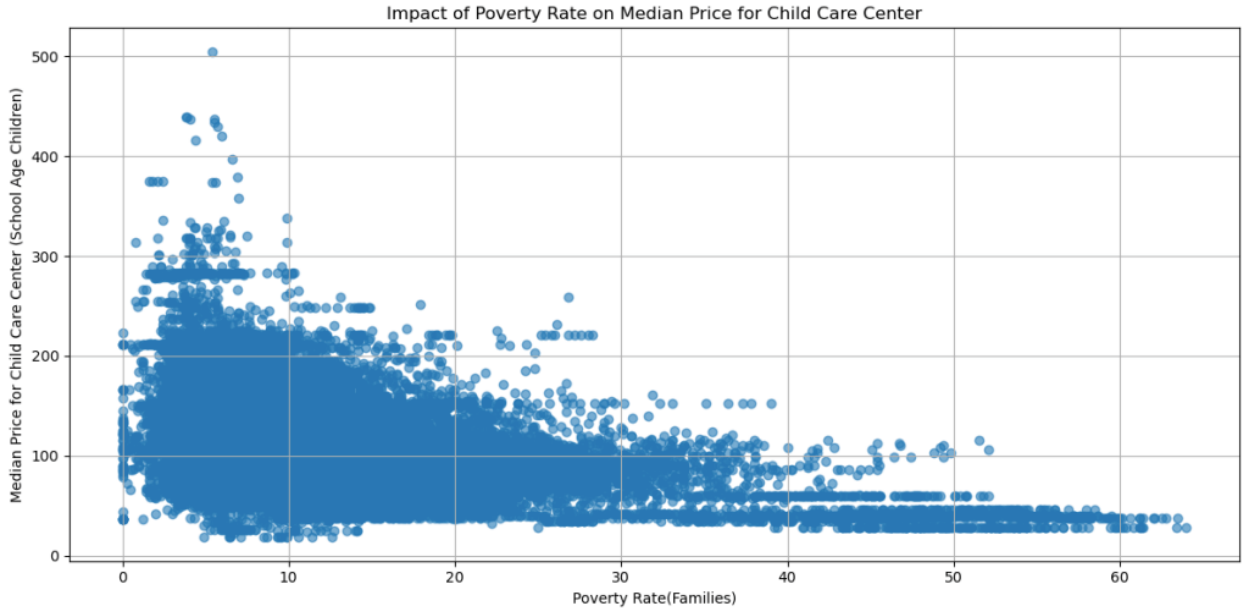

This phenomenon raises important questions about the economic challenges faced by families in these regions. Lower child care prices may indicate a struggle to provide quality care in communities where financial resources are limited.

The analysis illustrates a sharp decline in child care prices at lower poverty rates, which then stabilizes as poverty rates rise. This information not only sheds light on the financial landscape of child care but also highlights the need for targeted support and solutions in areas most affected by poverty. Understanding these dynamics is crucial for policymakers aiming to improve child care accessibility and affordability for families in need.

Unequal Burden: Exploring Economic and Racial Gaps in Child Care Costs

The study reveals significant disparities in median child care prices across various demographics. The data highlights the correlation between economic status and the cost of child care, showing that families from lower-income backgrounds face greater financial burdens. Additionally, racial factors play a crucial role, with certain groups experiencing higher median prices compared to others.

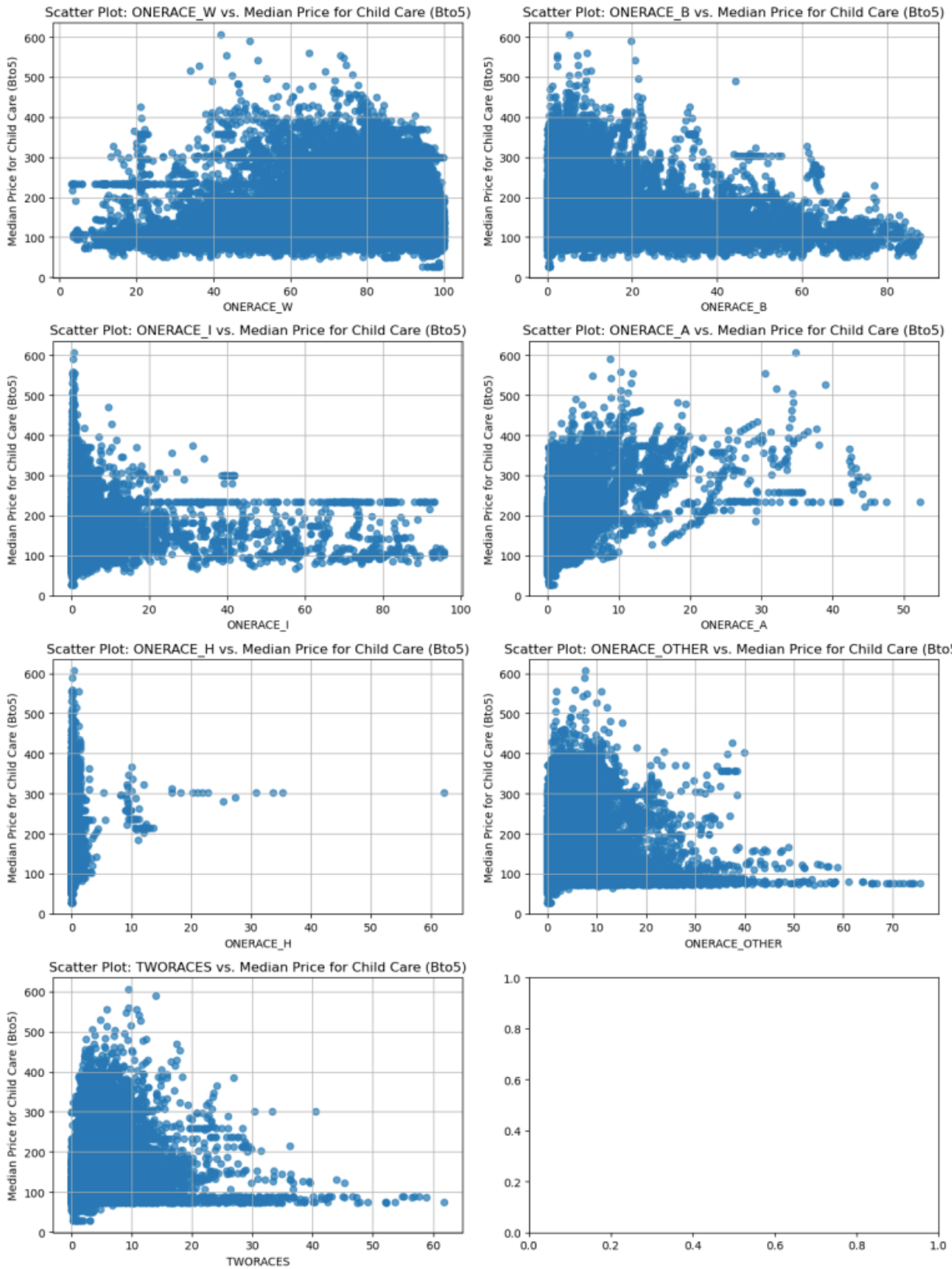
Scatter Plot: ONERACE_W vs. Median Price for Child Care (Bto5)
Median Price for Child Care (Bto5)
ONERACE_W
Scatter Plot: ONERACE_B vs. Median Price for Child Care (Bto5)
Median Price for Child Care (Bto5)
ONERACE_B
Scatter Plot: ONERACE_I vs. Median Price for Child Care (Bto5)
Median Price for Child Care (Bto5)
ONERACE_I
Scatter Plot: ONERACE_A vs. Median Price for Child Care (Bto5)
Median Price for Child Care (Bto5)
ONERACE_A
Scatter Plot: ONERACE_H vs. Median Price for Child Care (Bto5)
Median Price for Child Care (Bto5)
ONERACE_H
Scatter Plot: ONERACE_OTHER vs. Median Price for Child Care (Bto5)
Median Price for Child Care (Bto5)
ONERACE_OTHER
Scatter Plot: TWORACES vs. Median Price for Child Care (Bto5)
Median Price for Child Care (Bto5)
TWORACES

The findings underscore the urgent need for policy interventions aimed at making child care more accessible and affordable for all families, regardless of economic or racial backgrounds. As the debate on child care reforms continues, understanding these complex dynamics is essential for fostering equitable solutions in our communities.

Impact of Women's Workforce Engagement: **State-by-State Analysis**

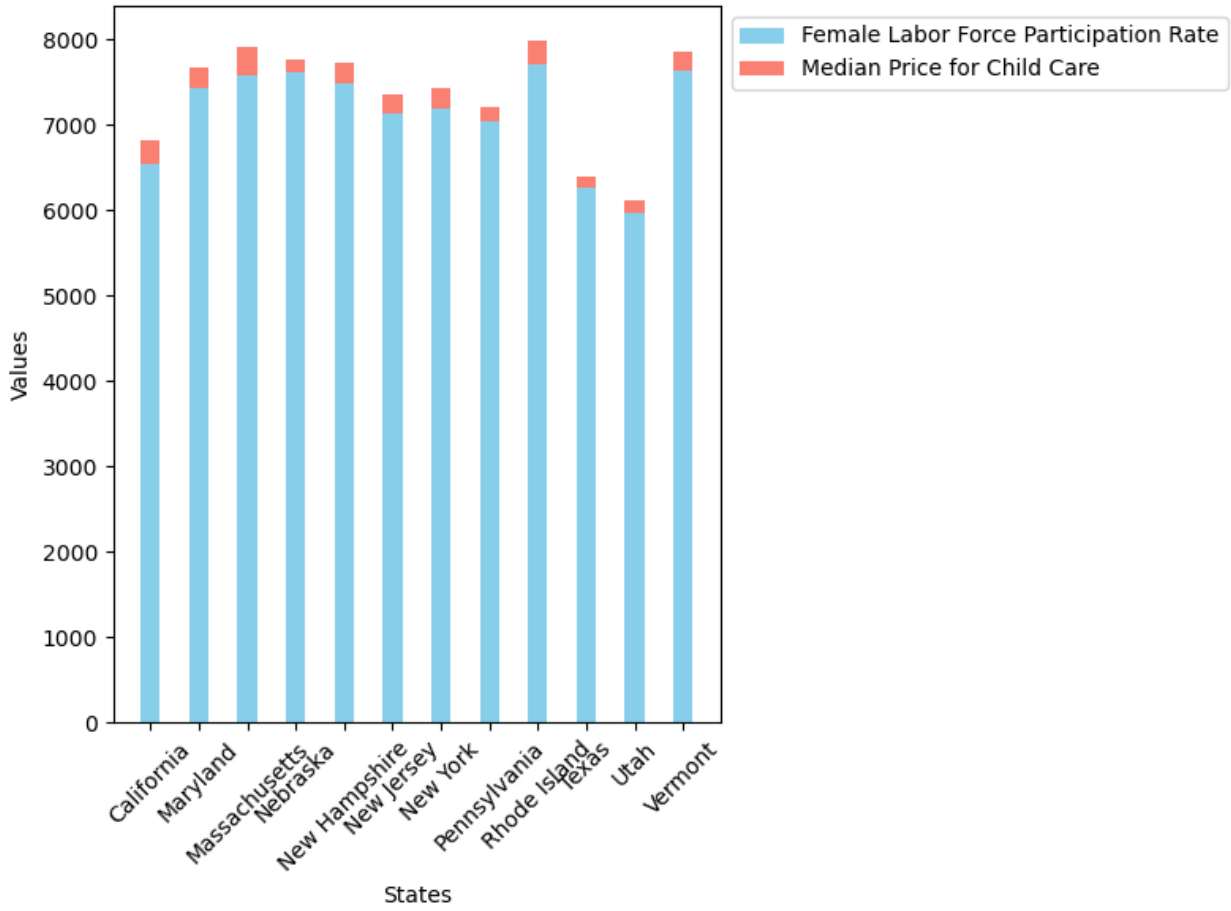

The Analysis reveals significant variations among states, suggesting that child care affordability plays a crucial role in influencing women's ability to fully participate in the labor market.

In states where child care costs are higher, there may be a corresponding impact on the labor force participation rate, potentially limiting opportunities for many women. This relationship underscores the importance of accessible and affordable child care as a vital support system for working mothers. Policymakers and advocates should pay close attention to these trends to address the barriers faced by families and to develop solutions that promote both economic participation and family well-being.

Child Care Expense Trends in Households with Single Mothers

Initial study of child care trends among households led by single mothers has revealed intriguing patterns. Initially, the study indicated a weak positive relationship, suggesting that the number of single-mother households does not significantly influence child care expenses. This implies that other factors may be driving these costs.

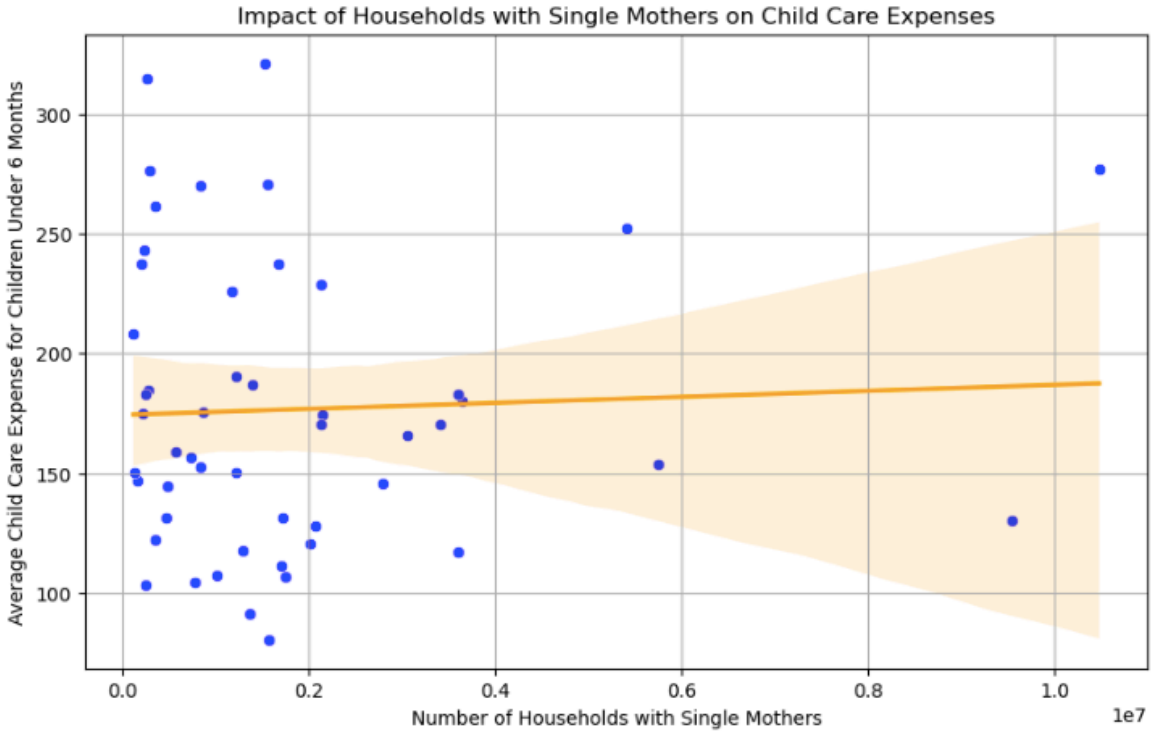

When the analysis was refined to focus specifically on the **top 10 states** with the highest populations of single mothers, the findings shifted dramatically. The correlation strengthened to a moderate positive relationship, indicating that households led by single mothers do have a more substantial impact on child care expenses in these regions.

This transition highlights the importance of considering geographic and demographic factors when examining the link between single mother households and child care costs. It suggests that states with higher concentrations of single mothers face unique challenges that affect child care expenses.

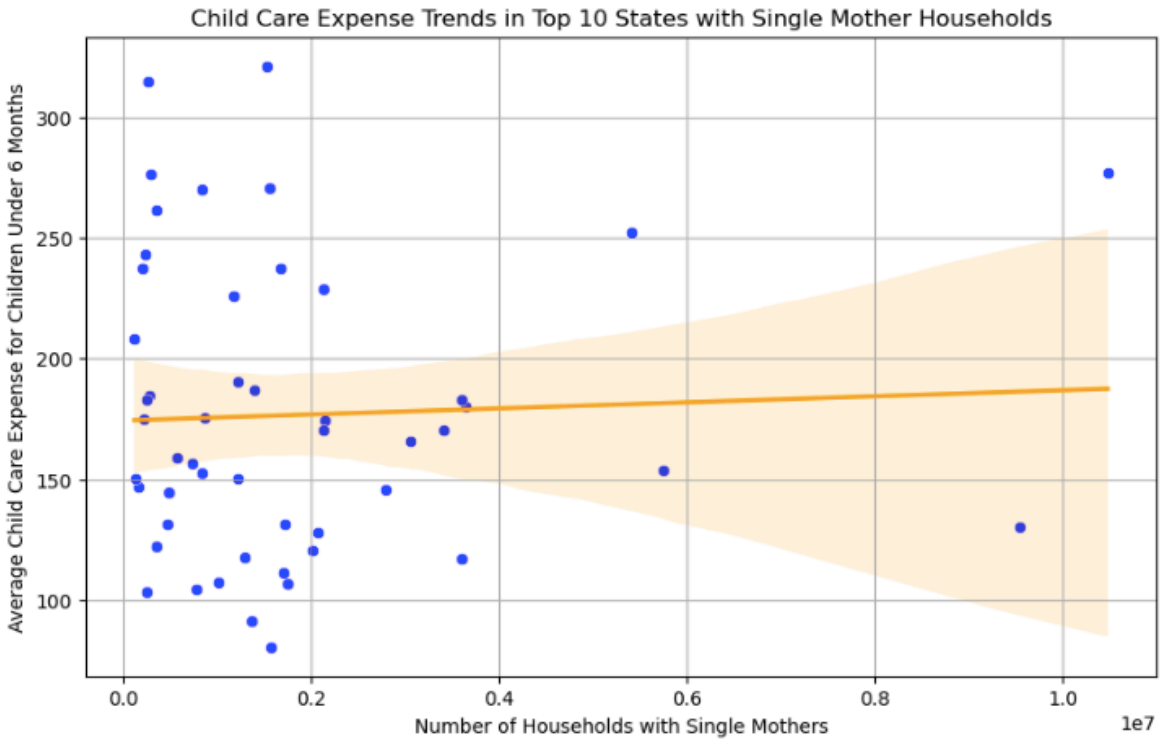

The implications of these findings are critical for policymakers. They underscore the need to understand the regional context when developing support systems for single mothers. States with significant numbers of single-mother households may require targeted financial assistance and resources to help manage escalating child care costs.

While a broad analysis showed only a weak relationship between single mother households and child care expenses, a closer examination reveals a clearer trend in areas with high populations of single mothers. This highlights the necessity for tailored support initiatives aimed at alleviating the financial pressures faced by single-parent families.

Child Care Expense Trends for Traditional Child Care vs Family Child Care

Research explores an alternative option for families with infants, revealing a notable upward trend in child care expenses over the study period. The data suggests that the rate of increase in expenses for children under 6 months surpasses that of family child care costs, indicating a significant rise in formal child care settings.

These trends may be reflective of broader economic factors, including inflation and evolving demand for child care services. The findings have implications for policymakers and program developers aimed at supporting families.

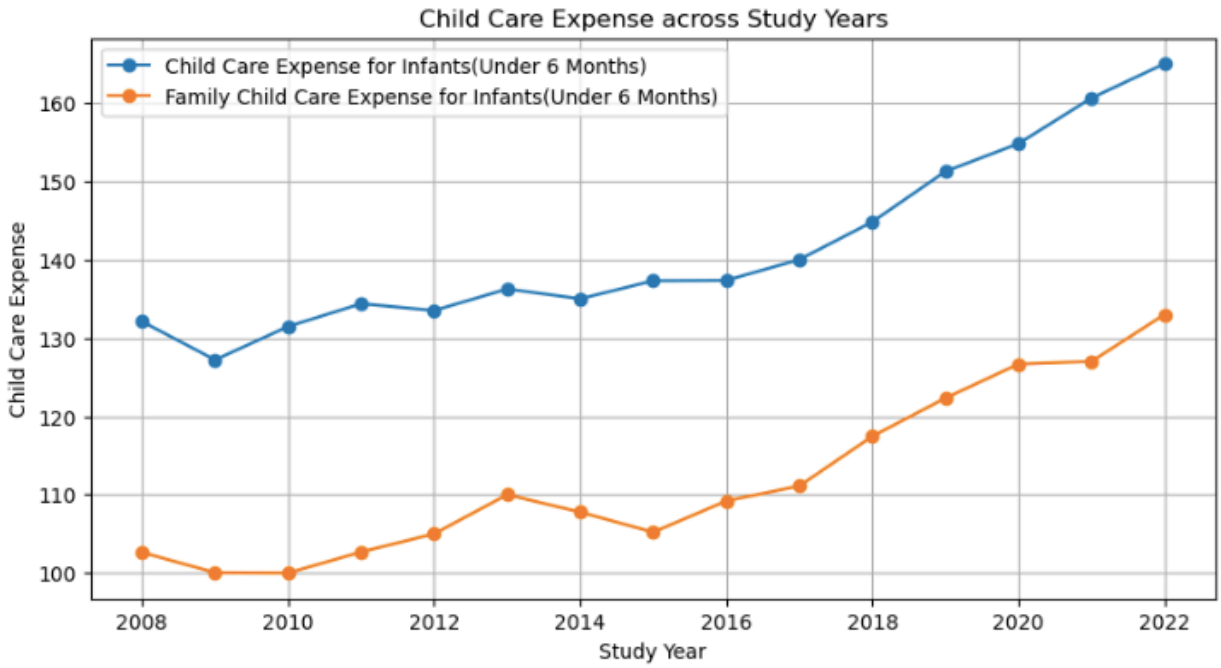

Overall, the analysis highlights an escalating financial burden associated with child care expenses, particularly in formal care environments, emphasizing the need for targeted interventions to alleviate this growing challenge for families.

Policy Power: How Government Action Can Bridge the Affordability Gap

Government actions are crucial in bridging the affordability gap. Policymakers at all levels should prioritize child care reform by implementing equitable funding models, enhancing subsidies for low-income families, and ensuring robust support for child care providers. By taking decisive action, governments can create a framework that not only alleviates the financial burdens faced by families but also invests in the future of our society. Together, we can work towards a system that values and supports the diverse needs of families, ensuring that every child has access to quality care and every parent has the opportunity to thrive in the workforce.

Cultural Shifts: Building a Society That Prioritizes Affordable Childcare

As we navigate the complexities of child care affordability, it is important to nurture cultural shifts that prioritize accessible and affordable child care for all families. Communities must come together to advocate for systemic changes that recognize child care as a fundamental necessity, rather than a luxury. This cultural shift can be achieved through grassroots movements, community organizing, and raising awareness about the vital role affordable child care plays in promoting family well-being and economic stability.